

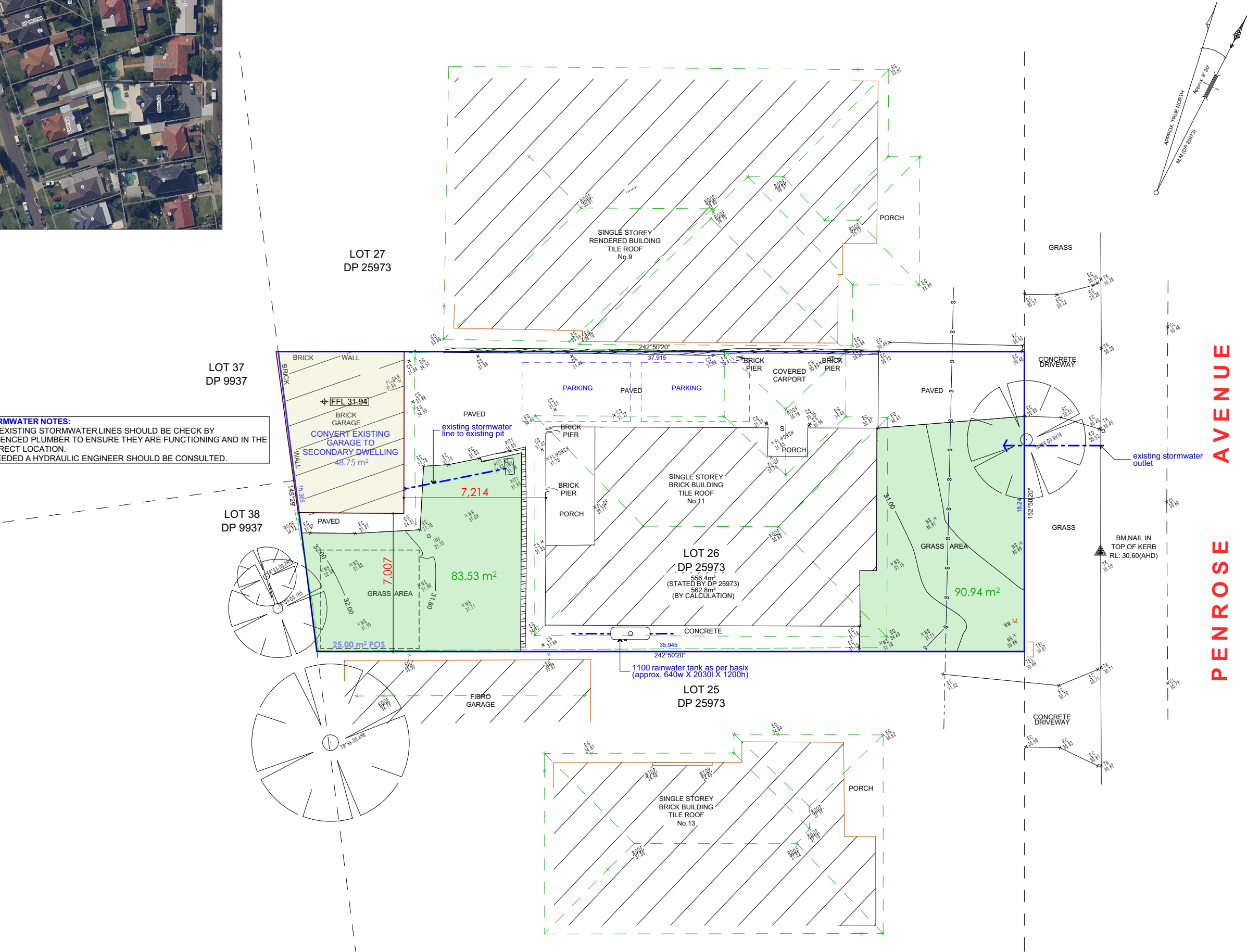

LOCATION

**STORMWATER NOTES:**  
THE EXISTING STORMWATER LINES SHOULD BE CHECK BY  
A LICENCED PLUMBER TO ENSURE THEY ARE FUNCTIONING AND IN THE  
CORRECT LOCATION.  
IF NEEDED A HYDRAULIC ENGINEER SHOULD BE CONSULTED.



PENROSE AVENUE

DA ISSUE

ISSUE DATE:  <b>Sept 29, 2023</b>			<div>tim+sarah .k</div> <div>building designers   interior designers</div> <div>at Post Office Box 298 Jannali NSW 2226</div> <div>e: info@timandsarahk.com.au w: www.timandsarahk.com.au</div>		SITE ADDRESS: Lot 26, DP 25973 11 Penrose Ave, Belmore 2192		
					CLIENT DETAILS: Mr. & Mrs. Galanis		
			PROJECT:  proposed conversion of garage to secondary dwelling		SHEET NAME: Siteplan 1:200		SHEET NUMBER: 1
					LGA: Canterbury Bankstown	REFERENCE: PEN-500	
	DATE:		AMENDMENTS:				